

SOUTH SHORE DRIVE

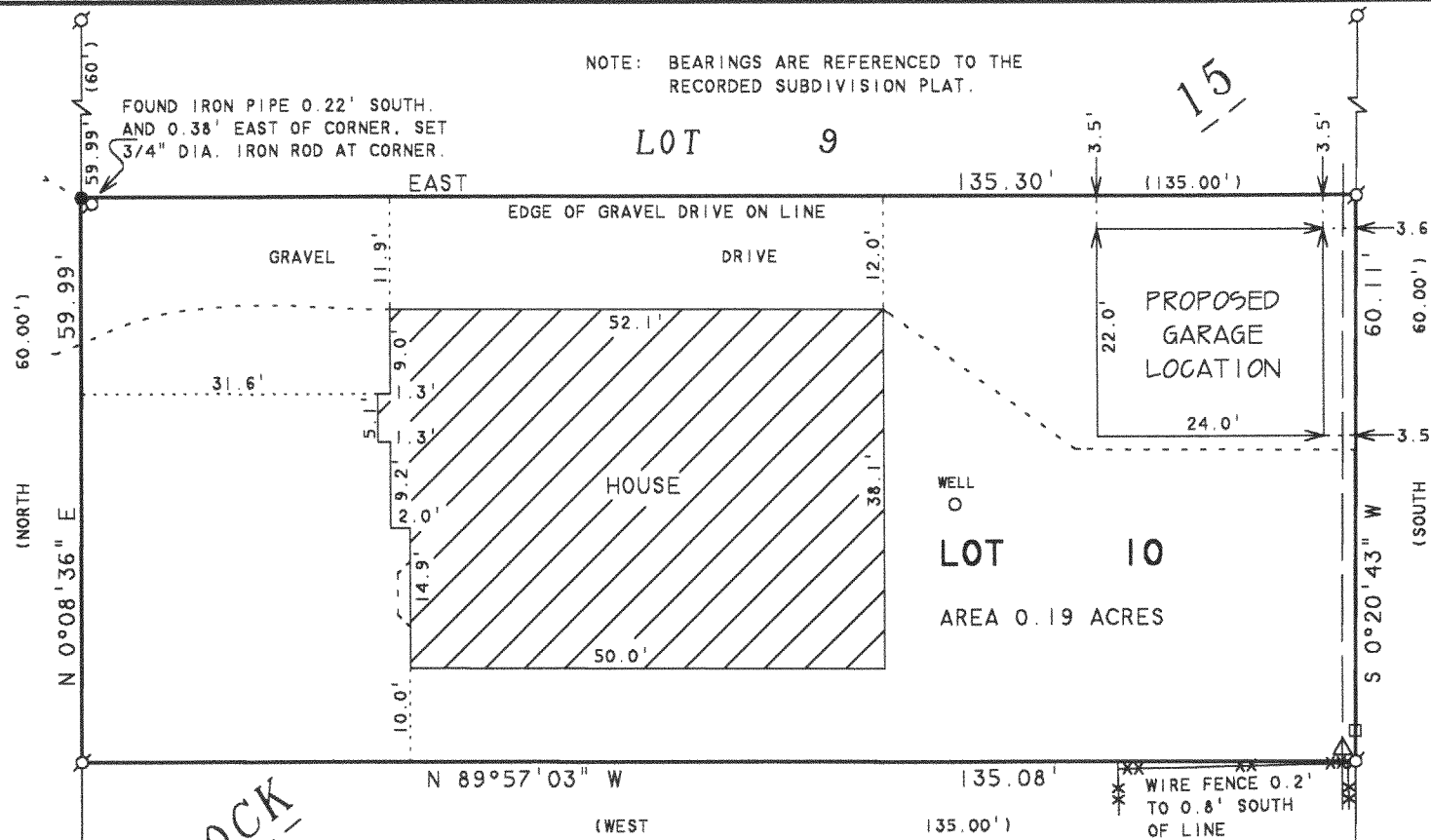

ABELL  
SURVEYING & MAPPING  
1140 SEQUOIA STREET • DELAVAN, WISCONSIN 53115  
262-728-6737



SCALE 1"=20'

LEGEND

- -IRON PIPE FOUND
- -3/4" DIA. IRON ROD SET
- XX -WIRE FENCE
- -OVERHEAD UTILITY LINES
- △ -UTILITY POLE
- -UTILITY PED.
- ( ) -RECORDED AS

BLOCK 15

LOT 11

PLAT OF SURVEY OF

LOT 10, BLOCK 15, DELMAR SUBDIVISION, LOCATED  
T2N, R16E, WALWORTH COUNTY, WISCONSIN.

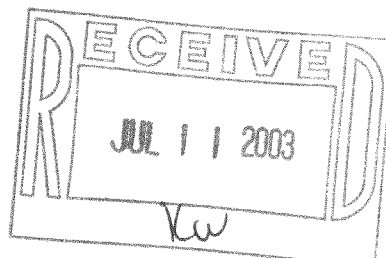

ORDERED BY: PAUL MARSALA  
1512 MEADOWLAND  
NAPERVILLE, IL 60540

I HEREBY CERTIFY THAT I HAVE SURVEYED THE ABOVE DESCRIBED PROPERTY AND THAT THE ABOVE MAP IS A TRUE REPRESENTATION THEREOF AND SHOWS THE SIZE AND LOCATION OF THE PROPERTY, ITS EXTERIOR BOUNDARIES, THE LOCATION OF ALL VISIBLE STRUCTURES AND DIMENSIONS OF ALL PRINCIPAL BUILDINGS THEREON, BOUNDARY FENCES, APPARENT EASEMENTS, ROADWAYS AND VISIBLE ENCROACHMENTS, IF ANY, TO THE BEST OF MY KNOWLEDGE AND BELIEF.

THIS SURVEY IS MADE FOR THE USE OF THE PRESENT OWNERS OF THE PROPERTY, AND ALSO THOSE WHO PURCHASE, MORTGAGE, OR GUARANTEE THE TITLE THERETO WITHIN ONE (1) YEAR FROM DATE HEREON.

*David F. Abell*

DAVID F. ABELL  
WISCONSIN REGISTERED LAND SURVEYOR, S-1596

May 30, 2003

DATE: May 30, 2003 JOB NUMBER - 88222A  
NOTE: THIS IS NOT A CERTIFIED COPY UNLESS SEALED.

FDM-63G

216-3518